Siamo lieti di fornirvi:

1 foratura, punzonatura, ecc. Benvenuti a fornire disegni personalizzati.
2 Serigrafia, Laser Carve, Sticker, ecc.
3 Breve termine d'esecuzione, normalmente 3-5 giorni dopo il pagamento (secondo la quantità)
4 la risposta rapida per la vostra inchiesta

Applicazioni:

È ampiamente usato in elettronica, strumentazione, automazione, comunicazione, alimentatori, progetti degli studenti, amplificatori, dispositivi medici e benessere, test e misura, controllo industriale, periferiche e interfacce, passare scatole.

Richiamo caldo:

Benvenuti a contattarci per ulteriori dettagli e citazioni per scatola elettrica, la tua richiesta sarà sicuramente ottenere pronta risposta in 24 ore!

Qui ci sono più immagini per scatola elettrica:

SZOMK

SZOMK

SZOMK

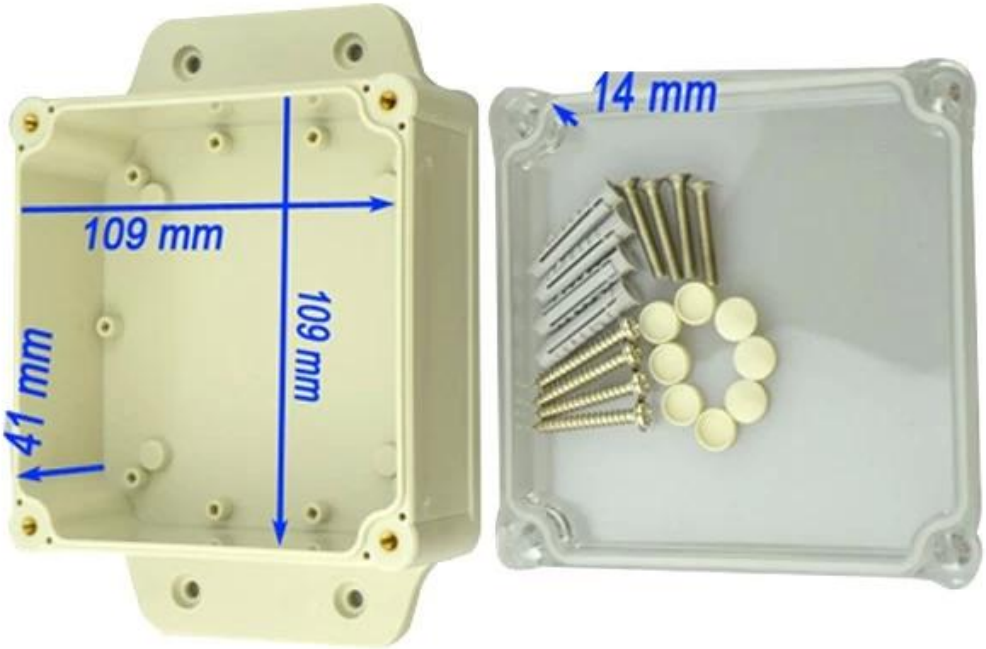

SZOMK

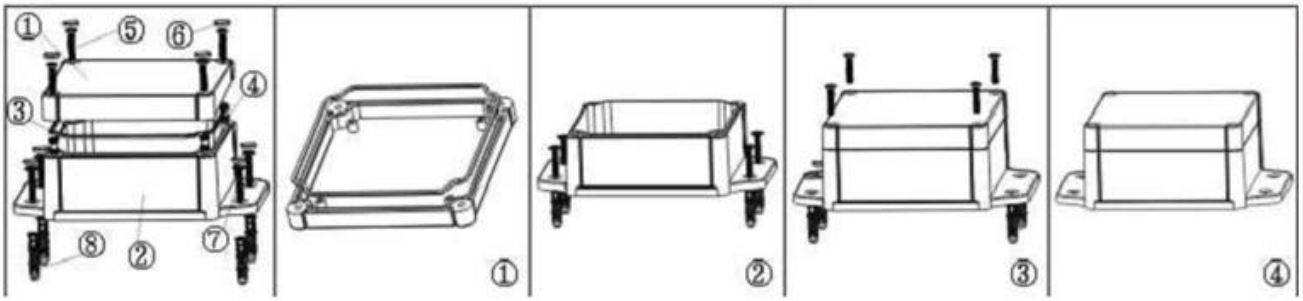

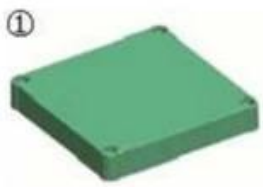

Epitheca (1PCS)
Material:PC
Color:Transparent

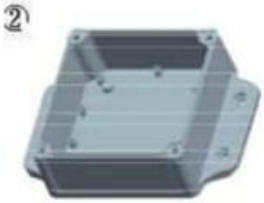

Hypotheca (1PCS)
Material:ABS
Color:Light Grey(FS20412)

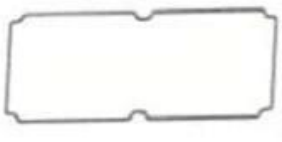

Gasket (1PCS)
Material:Rubber
Size:113*113*1.8 mm

Copper Nut(6PCS)
Material:Copper
Standard:M4*10
Color:Copper

Grub Screw(6PCS)
Material:Stainless Steel
Standard:M4*25

Screw Lid(6PCS)
Material:ABS
Color:Light Grey(FS20412)

Self-Tapping Screw(4PCS)
Material:Iron
Standard:M4*30

Wall Nail(4PCS)
Material:PP
Color:Light Grey(CM906)

SZOMK

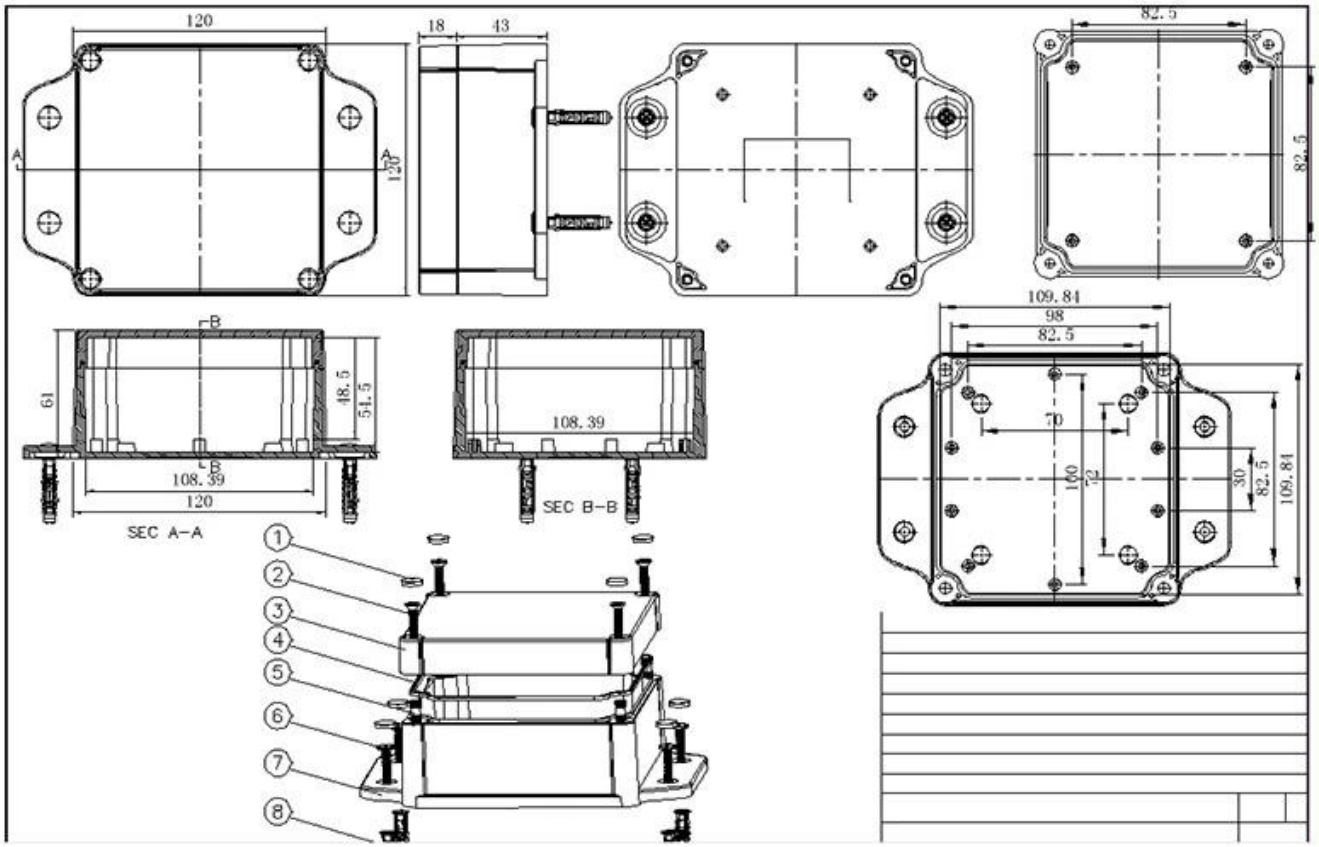
120
18
43
82.5
120
82.5
109.84
98
82.5
61
48.5
51.5
108.39
120
SEC A-A
108.39
SEC B-B
70
100
72
30
82.5
109.84
1
2
3
4
5
6
7
8

QQ 2819022460

Tel 86-755-83222882
86-13418600500

Add 628Room,505 Building ,Shangbu industry, Hangtian road ,Futian district ,Shenzhen, China,518031

Email hellen@szomk.com.cn

skype szomk-002