□□ □□:

IOT □□, □□, □□□□, □□□□ □□, □□ □□, □□□ □□□/□□□, **Wifi** □□□ □□□, □□ □□ □□, □ □□□, □□ □□□□, □□ □□ □ □□ □□, □□□ □□, □□ □□, □□ □□□ □□□ □□ □□, □□, □□, □□, □□ □ □□ □□ □□ □□ □□□ □□ □ □□□□

□□□ □□:

* □□□ □□□□, □□ □ □□ □□ □□

* □□□□

* □□□□ □□, □□ □□ □□

* □□ □□ □□ □□□ □ □□ □ □□□

* □□□ □□□□ □□□□, **OEM/ODM** □□□ □□

* □□ □□□ □□□□, □□□ □□

* □□□□ □□, □□, □□ □ □□ □□ □□ □□ □□□□ □

* □□□□ □□ □□, □□ □□ □□, □□ □ □□ □□ □□□ □□ □□□ □□

* □□□□ □□, □□□□ □□ □□, □□ □□ □□□□, □ □□, □□ □□□ □□ □□□ □□□□ □□, □□ □□, □□ □□ □□ □□□□ □□ □□ □□ □□□□□ □□□□□.

* □□□ □□□: □□ □□/□□ □□-□□□-□□□□□/□□/**UV** □□-□□□ □□-□□□-□□□□ □□□-□□□ □□□□**-RFI/EMI** □□ □□-□□ □□□□--□□□ □□--□□ □□--□□□ **PC** □□□□--□□□□/□□□□ **CNC,** □□□ □□--**3D** □□**(RDM/SLA/SLS, FSM)**--□□ □□,--□□ □□ □

* □□□ □□□ □□ □□ □□□□ □ □□ □□□ □□ □ □□

SZOMK

Enclosure Manufacturer

www.chinaenclosure.com

SZOMK

AK-BW-05 62*62*46mm 60g

SZOMK

AK-BW-05 62*62*46mm 60g

SZOMK

AK-BW-05 62*62*46mm 60g

SZOMK

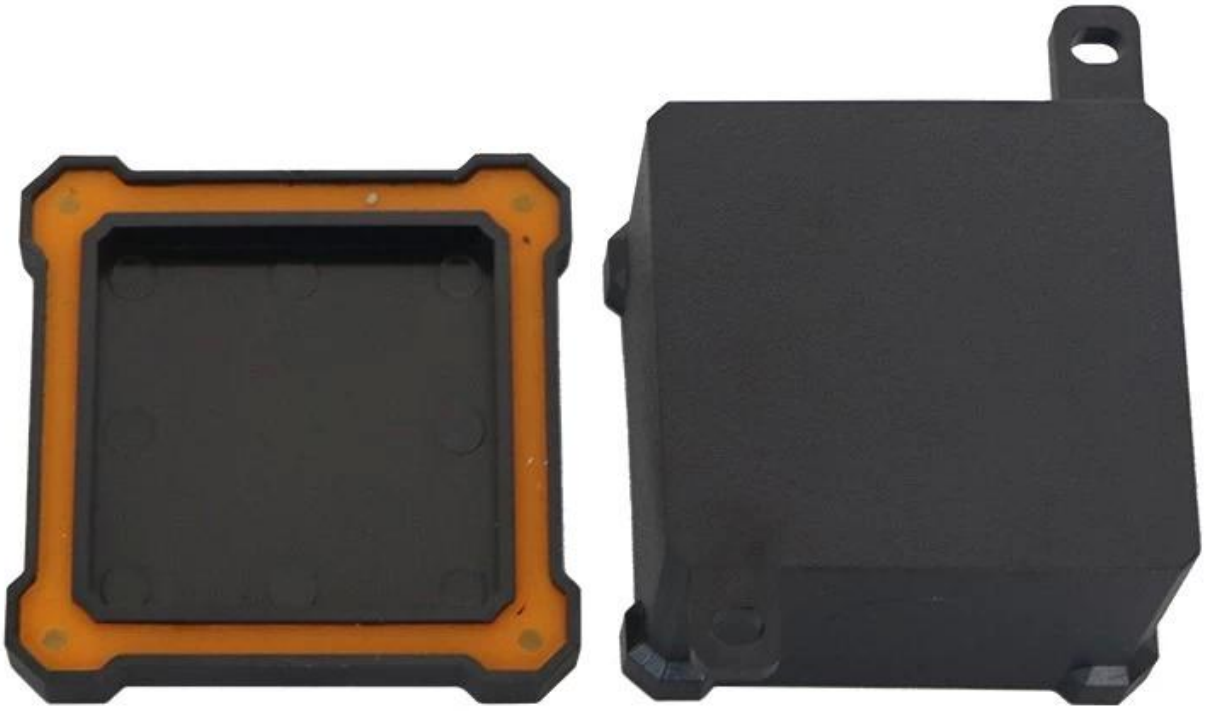

AK-BW-05 62*62*46mm 60g

SZOMK

AK-BW-05 62*62*46mm 60g

IP65 Waterproof Enclosure Size List

M.N.	Size(mm)		M.N.	Size(mm)		M.N.	Size(mm)		M.N.	Size(mm)	
AK-B-1	200×120×72		AK-B-33-1	265×140×105		AK-01-55	250˚160˚60	with ears	AK-B-K24-2	230×150×85	
AK-B-2	158×90×60		AK-B-33-2	265×140×70		AK-01-55-1	250˚160˚100	with ears	AK-B-K24-3	230×150×61	
AK-B-2B	158×90×60		AK-B-34-1	265×140×90		AK-01-56	250˚200˚60	with ears	AK-B-K25-1	230×150×110	with small ears
AK-B-F2-2	158×90×75		AK-B-34-2	265×140×55		AK-01-56-1	250˚200˚100	with ears	AK-B-K25-2	230×150×85	with small ears
AK-B-3	115×90×55		AK-B-35-1	230×120×95		AK-01-57	330˚300˚90	with ears	AK-B-K25-3	230×150×61	with small ears
AK-B-4	100×68×50		AK-B-35-2	230×120×60		AK-01-57-1	330˚300˚150	with ears	AK-B-K26-1	160×90×80	
AK-B-5	160×160×90		AK-B-36-1	230×120×80		AK-02-19-JK	280x190x130	Hinged	AK-B-K26-2	160×90×60	
AK-B-6	263×185×95		AK-B-36-2	230×120×45		AK-02-20-JK	380x280x130	Hinged	AK-B-K26-3	160×90×40	
AK-B-7	197×92×46	with ears	AK-B-37-1	192×100×62	with ears	AK-02-21-JK	380x280x180	Hinged	AK-B-K27-1	160×90×80	with small ears
AK-B-8	158×90×39		AK-B-37-2	192×100×45	with ears	AK-02-22T-JK	380x190x130	Hinged	AK-B-K27-2	160×90×60	with small ears
AK-B-9	162×81×65	with ears	AK-B-38	240×160×90		AK-02-23-JK	380x190x180	Hinged	AK-B-K27-3	160×90×40	with small ears
AK-B-10	158×90×46		AK-B-39	240×120×63	with ears	AK-02-24-JK	280x280x130	Hinged	AK-B-K28-1	340×270×100	
AK-B-11	240×120×75	with ears	AK-B-50B	480×370×200	Hinged	AK-02-25-JK	280x280x180	Hinged	AK-B-K28-2	340×270× 60	
AK-B-12	195×90×60	with ears	AK-B-51	390×290×165	Hinged	AK-02-27T-JK	280x190x180	Hinged	AK-B-K29-1	340×270×120	
AK-B-13	115×129×68	with ears	AK-B-51B	390×290×165	Hinged	AK-02-31-JK	190x190x130	Hinged	AK-B-K29-2	340×270× 80	
AK-B-14	138×68×50	with ears	AK-B-52	290×190×140	Hinged	AK-02-34-JK	560x380x185	Hinged	AK-B-K30-1	300×230×92	
AK-B-15	230×150×85		AK-B-52B	290×190×140	Hinged	AK-02-35-JK	560x380x265	Hinged	AK-B-K30-2	300×230×50	
AK-B-16	160×110×90		AK-B-52C	290×190×140	Hinged	AK-B-K1	290×200×130		AK-B-K31-1	300×230×110	
AK-B-17	320×240×110		AK-B-53	340×240×155	Hinged	AK-B-K2	250×170×120		AK-B-K31-2	300×230× 68	
AK-B-18	120×120×90		AK-B-53B	340×240×155	Hinged	AK-B-K3	210×120×110		AK-B-K32-1	270×200×92	
AK-B-19	89×58×35	with ears	AK-B-54	240×170×110	Hinged	AK-B-K4	160×100×56	with small ears	AK-B-K32-2	270×200× 50	
AK-B-20	64×58×35		AK-B-54B	240×170×110	Hinged	AK-B-K5	133×80×90		AK-B-K33-1	270×200×110	
AK-B-21	84×59×33	with ears	AK-01-29	135×85×72	Hinged	AK-B-K6	100×70×38	with small ears	AK-B-K33-2	270×200× 68	
AK-B-22	263×185×70		AK-01-30	220x150x105	Hinged	AK-B-K11	300×270×110	with small ears	AK-B-K34-1	240×175×89	
AK-B-23	200×120×60		AK-01-31	285x189x140	Hinged	AK-B-K12	230×255×100	with small ears	AK-B-K34-2	240×175× 50	
AK-B-24	230×190×70	with ears	AK-01-32	165x158x121	Hinged	AK-B-K13	215×185×85	with small ears	AK-B-K35-1	240×175×107	
AK-B-25	200×163×90	with ears	AK-01-33	222x185x106	Hinged	AK-B-K14	180×150×70	with small ears	AK-B-K35-2	240×175×68	
AK-B-26	380×260×120		AK-01-34	295x255x102	Hinged	AK-B-K15	145×120×60	with small ears	AK-B-K36-1	210×155×105	
AK-B-27-1	355×185×133		AK-01-35	160x140x84	Hinged	AK-B-K16	125×100×52	with small ears	AK-B-K36-2	210×155×63	
AK-B-27-2	355×185×97		AK-01-36	175x125x85	Hinged	AK-B-K18	235×165×45		AK-B-K37-1	210×155×87	
AK-B-28-1	355×185×113		AK-01-37	200x150x100	Hinged	AK-B-K19	200×140×41		AK-B-K37-2	210×155×45	
AK-B-28-2	355×185×77		AK-01-38	251x170x101	Hinged	AK-B-K20	170×120×21		AK-B-K38-1	180×130×82	
AK-B-29-1	325×170×103		AK-01-46	285x185x180	Hinged	AK-B-K21	145×102×31		AK-B-K38-2	180×130× 45	
AK-B-29-2	325×170×60		AK-01-47	285x285x155	Hinged	AK-B-K22-1	200×120×90		AK-B-K39-1	180×130×100	
AK-B-30-1	325×170×123		AK-01-48	335x235x150	Hinged	AK-B-K22-2	200×120×72		AK-B-K39-2	180×130×63	
AK-B-30-2	325×170×78		AK-01-49	460x350x165	Hinged	AK-B-K22-3	200×120×53		AK-B-K40-1	140×105×82	
AK-B-31-1	295×155×96		AK-01-52	150˚120˚60	with ears	AK-B-K23-1	200×120×90	with small ears	AK-B-K40-2	140×105× 45	
AK-B-31-2	295×155×55		AK-01-53	180˚150˚60	with ears	AK-B-K23-2	200×120×72	with small ears	AK-B-K41-1	140×105×100	
AK-B-32-1	295×155×112		AK-01-54	205˚177˚60	with ears	AK-B-K23-3	200×120×53	with small ears	AK-B-K41-2	140×105× 63	
AK-B-32-2	295×155×72		AK-01-54-1	205˚177˚100	with ears	AK-B-K24-1	230×150×110				

IP65 Waterproof Enclosure Size List (Transparent Cover)

M.N.	Size(mm)		M.N.	Size(mm)	
AK-B-FT1	200×120×72		AK-B-FT13	115×129×68	with ears
AK-B-FT2	158×90×60		AK-B-FT14	138×68×50	with ears
AK-B-FT3	115×90×55		AK-B-FT15	230×150×85	
AK-B-FT4	100×68×50		AK-B-FT16	160×110×90	
AK-B-FT5	160×160×90		AK-B-FT17	320×240×110	
AK-B-FT6	263×185×95		AK-B-FT18	120×120×90	
AK-B-FT9	162×81×65	with ears	AK-B-FT21	84×59×33	with small ears
AK-B-FT11	240×120×75	with ears	AK-B-FT23	200×120×60	
AK-B-FT12	195×90×60	with ears	AK-B-FT25	200×163×90	with ears

IP66 Waterproof Enclosure Size List (Hinged)

M.N.	Size(mm)		M.N.	Size(mm)	
AK-01-58	131˚82˚45		AK-01-65	220˚170˚110	translucent cover
AK-01-59	155˚105˚65		AK-01-66	200˚100˚70	translucent cover
AK-01-60	234˚180˚74		AK-01-67	150˚150˚90	translucent cover
AK-01-61	178˚128˚65		AK-01-68	220˚160˚72	translucent cover
AK-01-62	290˚225˚84		AK-01-69	190˚140˚72	translucent cover
AK-01-63	340˚240˚155	translucent cover	AK-01-70	170˚120˚72	translucent cover
AK-01-64	300˚200˚170	translucent cover	AK-01-71	150˚100˚72	translucent cover

IP65 Waterproof Enclosure Size List (Beige)

M.N.	Size(mm)		M.N.	Size(mm)		M.N.	Size(mm)		M.N.	Size(mm)
AK-B-40-1	100x60x40	has ears	AK-B-42-3	110x110x60	has ears	AK-B-40-2	100x60x40		AK-B-42-4	110x110x60
AK-B-40-3	100x60x60	has ears	AK-B-43-1	140x100x40	has ears	AK-B-40-4	100x60x60		AK-B-43-2	140x100x40
AK-B-41-1	110x85x40	has ears	AK-B-43-3	140x100x60	has ears	AK-B-41-2	110x85x40		AK-B-43-4	140x100x60
AK-B-41-3	110x85x60	has ears	AK-B-44-1	160x110x40	has ears	AK-B-41-4	110x85x60		AK-B-44-2	160x110x40
AK-B-42-1	110x110x40	has ears	AK-B-44-3	160x110x60	has ears	AK-B-42-2	110x110x40		AK-B-44-4	160x110x60

IP66 Waterproof Enclosure Size List (Light Grey)

M.N.	Size(mm)	M.N.	Size(mm)	M.N.	Size(mm)	M.N.	Size(mm)
AK-AG-1	65˚50˚55	AK-AG-11	130˚80˚85	AK-AG-21	175˚125˚75	AK-AG-31	200˚200˚95
AK-AG-2	65˚50˚55	AK-AG-12	180˚80˚70	AK-AG-22	175˚125˚100	AK-AG-32	200˚200˚100
AK-AG-3	95˚65˚55	AK-AG-13	180˚80˚70	AK-AG-23	175˚125˚100	AK-AG-33	250˚150˚100
AK-AG-4	130˚80˚70	AK-AG-14	250˚80˚70	AK-AG-24	200˚150˚75	AK-AG-34	200˚200˚130
AK-AG-5	110˚80˚70	AK-AG-15	250˚80˚70	AK-AG-25	170˚140˚95	AK-AG-35	280˚190˚130
AK-AG-6	130˚80˚85	AK-AG-16	250˚80˚85	AK-AG-26	200˚150˚100	AK-AG-36	250˚150˚130
AK-AG-7	110˚80˚85	AK-AG-17	250˚80˚85	AK-AG-27	200˚150˚100		
AK-AG-8	100˚100˚75	AK-AG-18	110˚80˚45	AK-AG-28	200˚150˚130		
AK-AG-9	130˚80˚85	AK-AG-19	125˚125˚75	AK-AG-29	175˚175˚100		
AK-AG-10	110˚80˚85	AK-AG-20	125˚125˚100	AK-AG-30	175˚175˚100		

IP65 Waterproof Enclosure Size List (Cable Entry)

M.N.	Size(mm)		M.N.	Size(mm)	M.N.	Size(mm)	M.N.	Size(mm)
AK-AG-37	50˚50	(IP55)	AK-AG-41	100˚100˚70	AK-AG-45	200˚155˚80	AK-AG-49	400˚350˚120
AK-AG-38	80˚50	(IP55)	AK-AG-42	150˚110˚70	AK-AG-46	200˚200˚80		
AK-AG-39	80˚80˚50	(IP55)	AK-AG-43	150˚150˚70	AK-AG-47	255˚200˚80		
AK-AG-40	85˚85˚50	(IP55)	AK-AG-44	200˚100˚70	AK-AG-48	300˚250˚120		

IP67 Waterproof Enclosure Size List (Blue Series, Can Assemble With Wall Mounts Plastic Parts)

M.N.	Size(mm)	M.N.	Size(mm)	M.N.	Size(mm)	M.N.	Size(mm)
AK-AG-50	120˚120˚55	AK-AG-57	85˚60˚35	AK-AG-64	230˚150˚85	AK-AG-71	230˚150˚60
AK-AG-51	160˚160˚65	AK-AG-58	265˚185˚60	AK-AG-65	158˚90˚45	AK-AG-72	119˚67˚32
AK-AG-52	115˚90˚55	AK-AG-59	200˚120˚55	AK-AG-66	160˚110˚65	AK-AG-73	290˚210˚60
AK-AG-53	115˚90˚35	AK-AG-60	200˚150˚55	AK-AG-67	158˚90˚60	AK-AG-74	290˚210˚95
AK-AG-54	85˚85˚40	AK-AG-61	200˚150˚80	AK-AG-68	265˚185˚95		
AK-AG-55	100˚68˚50	AK-AG-62	160˚110˚50	AK-AG-69	200˚200˚100		
AK-AG-56	100˚68˚40	AK-AG-63	200˚120˚75	AK-AG-70	200˚200˚70		

IP67 Waterproof Enclosure Size List (Black)

M.N.	Size(mm)	M.N.	Size(mm)	M.N.	Size(mm)	M.N.	Size(mm)
AK-BS-1	63˚58˚35	AK-BS-2-2	115˚90˚55	AK-BS-4	200˚120˚75	AK-BS-20	115˚90˚55
AK-BS-1-2	83˚81˚56	AK-BS-3	158˚90˚60	AK-BS-6	290˚210˚100	AK-BS-26	158˚90˚60
AK-BS-2	100˚68˚50	AK-BS-3-2	120˚120˚90	AK-BS-14	100˚68˚50	AK-BS-36	200˚120˚75

IP67 Pole Mounting Waterproof Enclosure (White/ Dark Grey Series)

M.N.	Size(mm)		M.N.	Size(mm)		M.N.	Size(mm)		M.N.	Size(mm)	
AK-WP-9133	25˚130˚90	(ABS)	AK-WP-11154	40˚150˚110	(ASA)	AK-WP-13185	45˚175˚130	(ABS)	AK-WP-15216	55˚210˚150	(ASA)
AK-WP-9133	25˚130˚90	(ASA)	AK-WP-13183	30˚175˚130	(ABS)	AK-WP-13185	45˚175˚130	(ASA)			
AK-WP-11154	40˚150˚110	(ABS)	AK-WP-13183	30˚175˚130	(ASA)	AK-WP-15216	55˚210˚150	(ABS)			

IP68 Waterproof Enclosure Size List (Black, Wall Mountable)

M.N.	Size(mm)	M.N.	Size(mm)	M.N.	Size(mm)	M.N.	Size(mm)
AK-BW-01	70˚40˚40	AK-BW-03	120˚70˚48	AK-BW-05	64˚64˚46	AK-BW-07	114˚114˚62
AK-BW-02	90˚50˚42	AK-BW-04	140˚85˚56	AK-BW-06	94˚94˚56	AK-BW-08	134˚134˚66
AK-BW-09	174˚174˚73						