## □□□□ DIN □□ PLC □□□□ □□□□□ □□

1. □□, □□ □ □□□ □□ □□.
2. □□□ □□ □□□ □□ □□□ □□□ □□□ □□ □ □ □□□□.
3. □□□ □□ □□ □□□ □□□□ □□ □ □ □□□□.

## □□□ □□□ □□ □ □□□ □

1 □□□ □ □□□ □□ □□□ □□□ □□□□□ □□□□□.
2 □□ □□, □□□, □□, □□ □□□, □□□ □□, □□□, □□, □□□ □.
3 □□ □□, □□ □□ □ 3-5 □ (□□□ □□)
4 □□□ □□□ □□□□ □□

## □□□□ DIN □□ PLC □□□□ □□□□ □□□ □□ □□

SZOMK

Customizable
Cutout,sticker

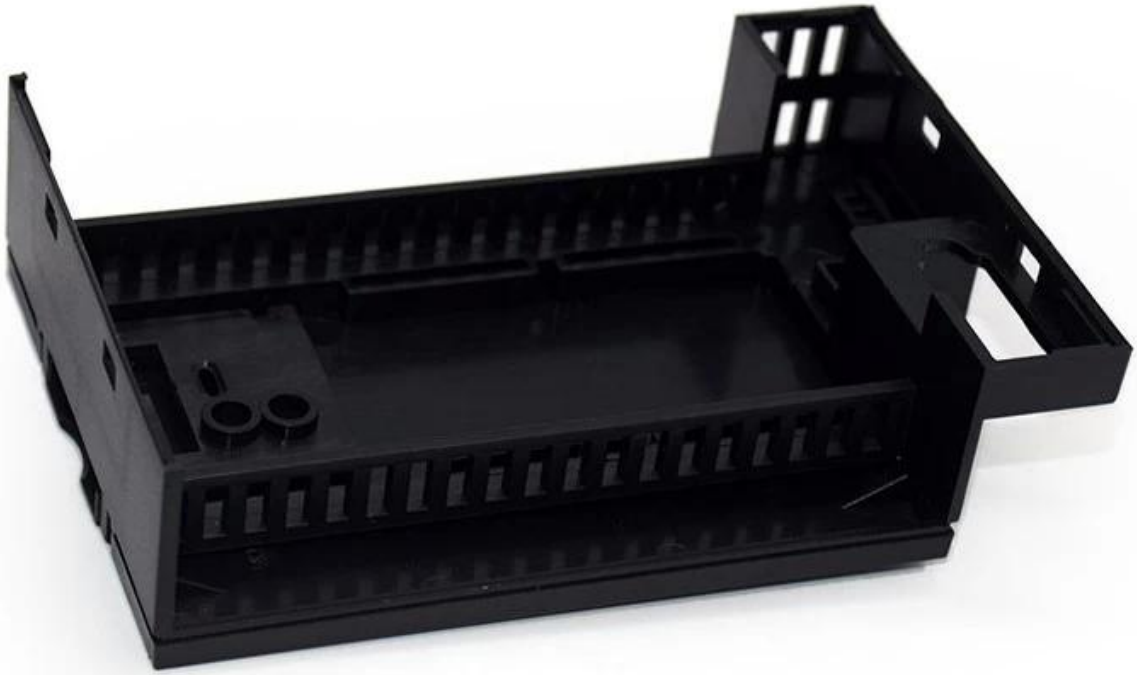

Weight: 135g

Size: 120*80*60 mm

Model No. AK-P-19

4.72*3.15*2.36 inch

SZOMK

Customizable
Cutout,sticker

Weight: 135g

Size: 120*80*60 mm

Model No. AK-P-19

4.72*3.15*2.36 inch

SZOMK

Customizable
Cutout,sticker

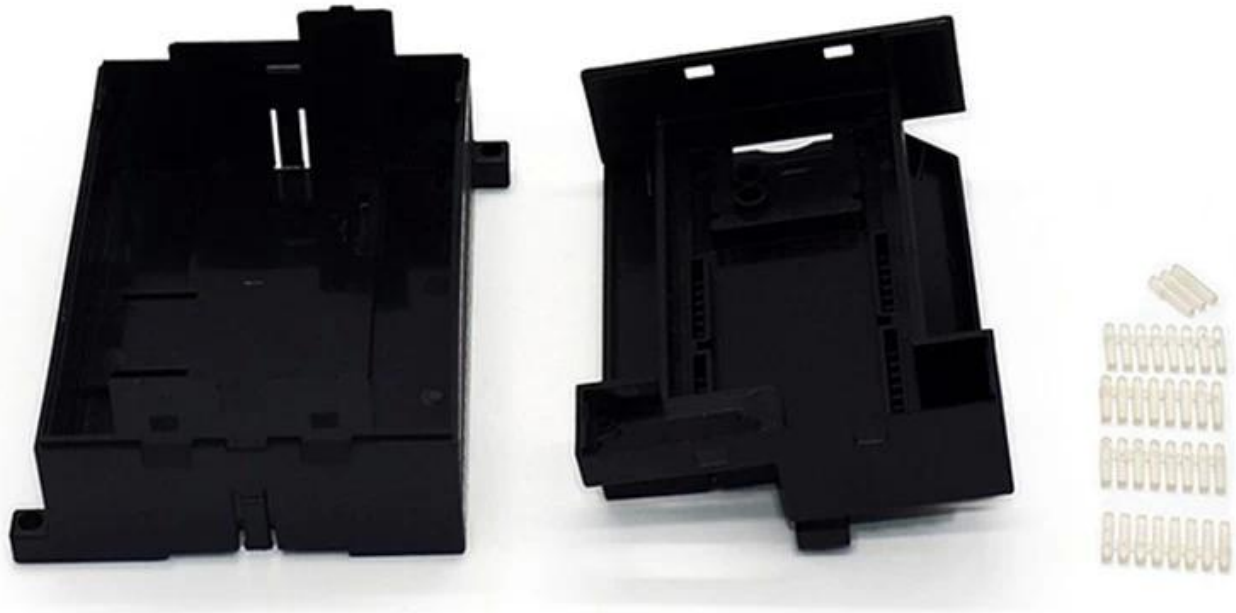

Weight: 135g

Size: 120*80*60 mm

Model No. AK-P-19

4.72*3.15*2.36 inch

SZOMK

Customizable
Cutout,sticker

Weight: 135g

Size: 120*80*60 mm

Model No. AK-P-19

4.72*3.15*2.36 inch

□□ □□□ □□

SZOMK
WE CAN DO
Provide thousands of public enclosure
MOQ: 1 piece
Small order custom MOQ: 20-30 pcs
Design private custom enclosure (provide PCB )
Molding、tooling (provide sample / STEP file)
cutout, laser engrave, screen printing, sticker, acrylic plate, pvc label, color, silica gel rings, etc.

WE CAN DO
For HOUSING some of the Processing,
Openings、Screen、Stickers、PVC LABLE

□□ □ □□ □□

SZOMK

# Our packaging

Plastic foam packaging

Metal shell packaging

Plastic box packaging

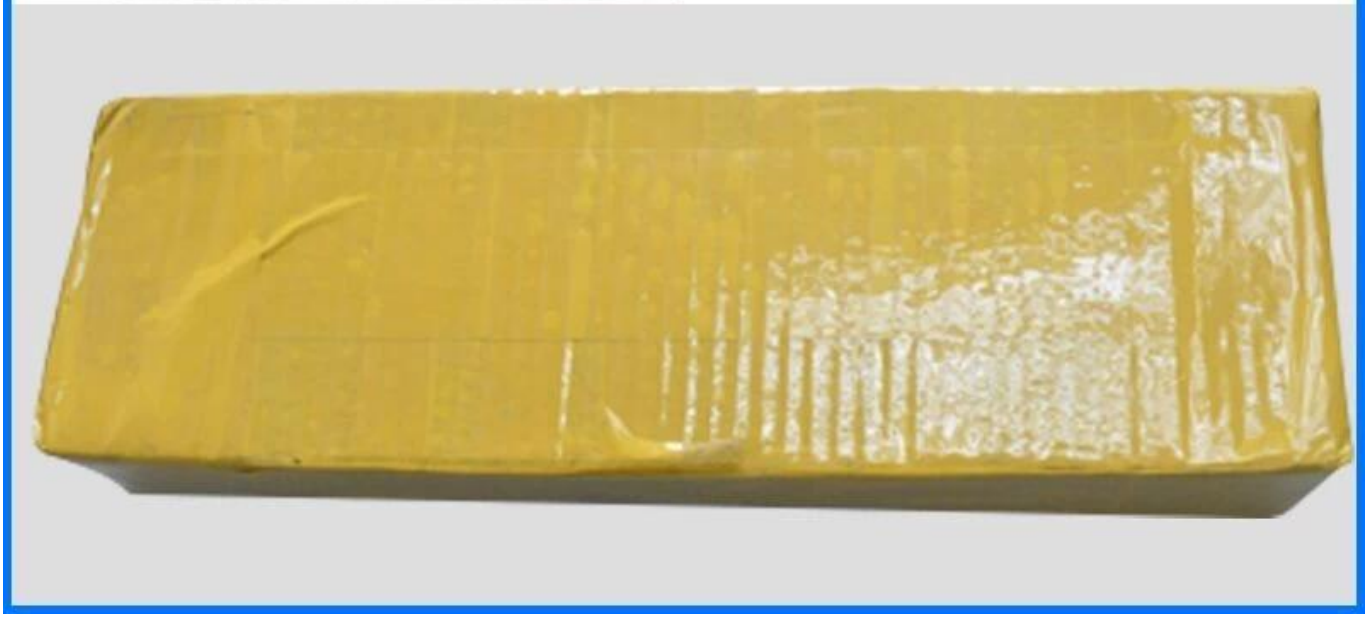

Packaging & Shipping
TNT
sure we can
ups
WE LOGISTICS
SF EXPRESS
顺丰速运
FedEx
Express
EMS
DHL
PayPal
WESTERN UNION
VISA
ESCROW
MasterCard
HSBC

□□□

QQ 2033950667

Tel 81-755-83222882
13923859760

Add 16-6Floor, 505Building ,Shangbu Industry Area,Hangtian RD,Futian District ,Shenzhen China

Email elaine@chinaenclosure.com

skype SZOMK-Elaine