# APPLICATION FIELDS

Universal use as installation case
Corresponding to the regulations of the machine-building and motorcar industry
Smart Factory / Industry 4.0
Especially for the control equipment for example lighting systems

About this item

1. 100 % ABS FR Flame Retardant UL94V-0 plastic material.With corrosion resistance, strong weather resistance, strong corrosion resistance.
2. Packing :Equipped with cover and side baffle plate.All accessories are packaged in small plastic bags.
3. The surface can be formed in a variety of colors to maximize your needs.Hardness, can protect your electronic products.
4. Customization service on request: drilling, changing the colour.silk screen logo ,CNC ,build Mold , engineering

**What can we do for you?**
1. MOQ: 30 pcs
2. Customized service : like cutting holes,print logo ,engraving ,sticker,and ect.
2 Change the abs plastic material to different ,such as ABS ,PC ,and change any color as you want.
3 delivery time is short, usually 3-5 days after payment (by quantity)
4 tips for your inquiry

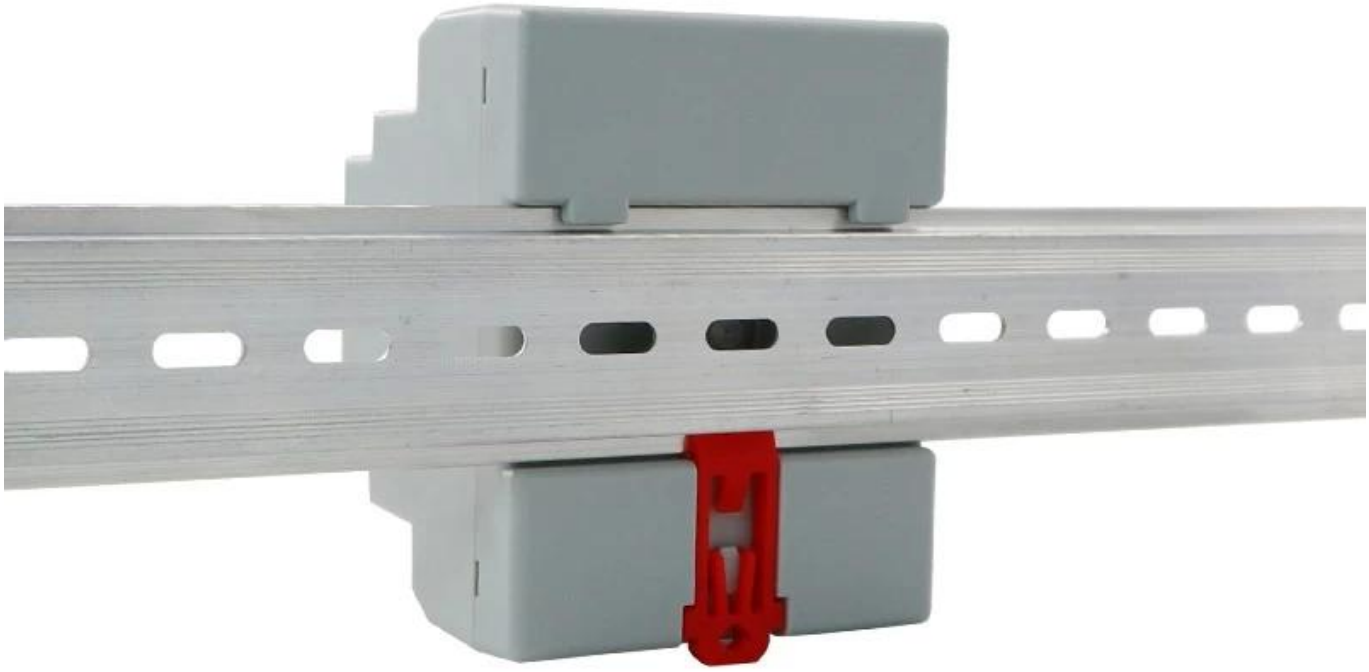

SZOMK

# Size:92*70*65mm

Weight:68g

AK-DR-73

SZOAK

# Size:92*70*65mm

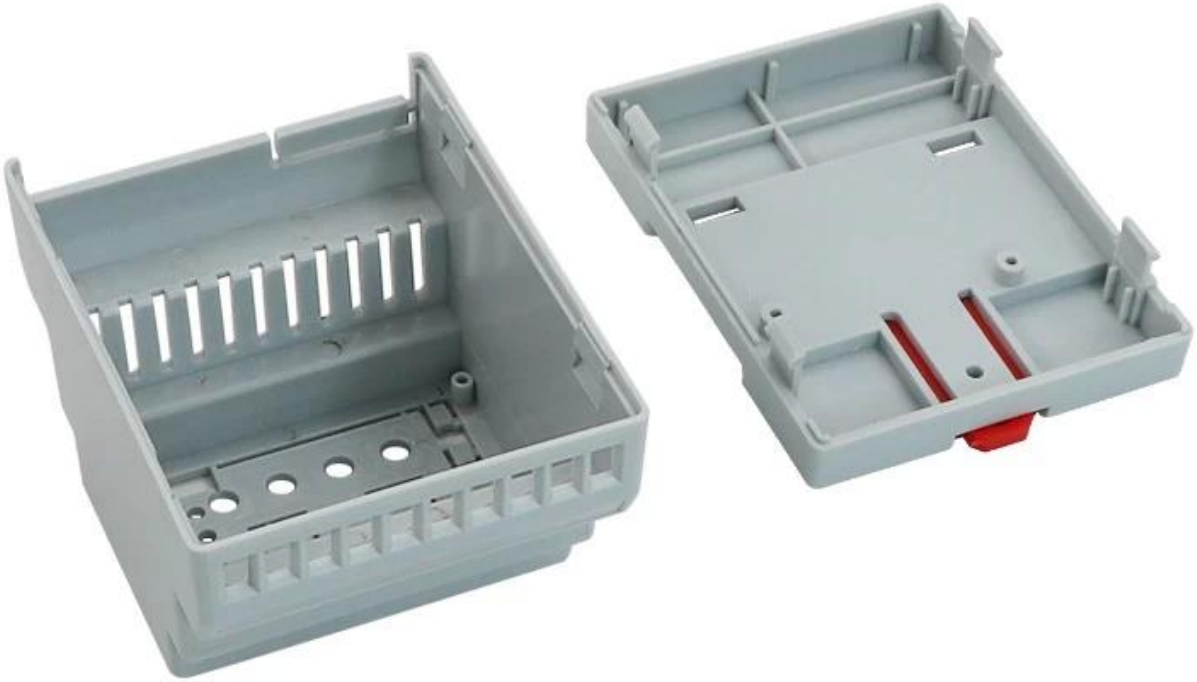

Weight:68g

AK-DR-73