**Especificações:**
**IP68 plásticoà prova d'águaelétricogabinetejunçãocaixa**

| | |
|---|---|
| **Tyepe** | **IP68 impermeáveldispositivogabinetejunçãocaixa** |
| **ModeloNúmero** | **AK-BW-06** |
| **Tamanho** | **94*94*56mm** |
| **Marca** | **Szomk** |
| **Material** | **PCmaterial** |
| **Cor** | **Preto** |
| **Pacote** | **CartoneEspuma** |
| **OperativoTemperatura** | **-45 °Cpara85 °C** |
| **Capacidade** | **100000peçasporsemana** |
| **À prova d'águaAvaliação** | **IP68** |

**Características:**
**1.FeitodoAltoqualidadecruabdômenplástico, Assim,Altodurezaeduráveldentrousar**
**2estecaixaépóeà prova d'águaresistente,articuladomodelofácilpormontagem.**
**3ComBoaatuação:à prova d'água,À prova de humidade,anti-corrosão,isulaçãoresistência,**
**4widelyusadodentroeletrônicosprojeto,protegerpotênciaa partir deà prova d'água,usadoa partir deinteriorear livreinscrição**
**5Aplicávelparatudotiposdoao controlecaixa, gabinete,eletrônicoprodutosgabinete**
**6Superfíciemontado,subterrâneoelétricogabinetesswithcjunçãocaixa**

SZOMK

94*94*56mm

129g

AK-BW-06

SZOMK

94*94*56mm

129g

AK-BW-06

SZOMK

94*94*56mm

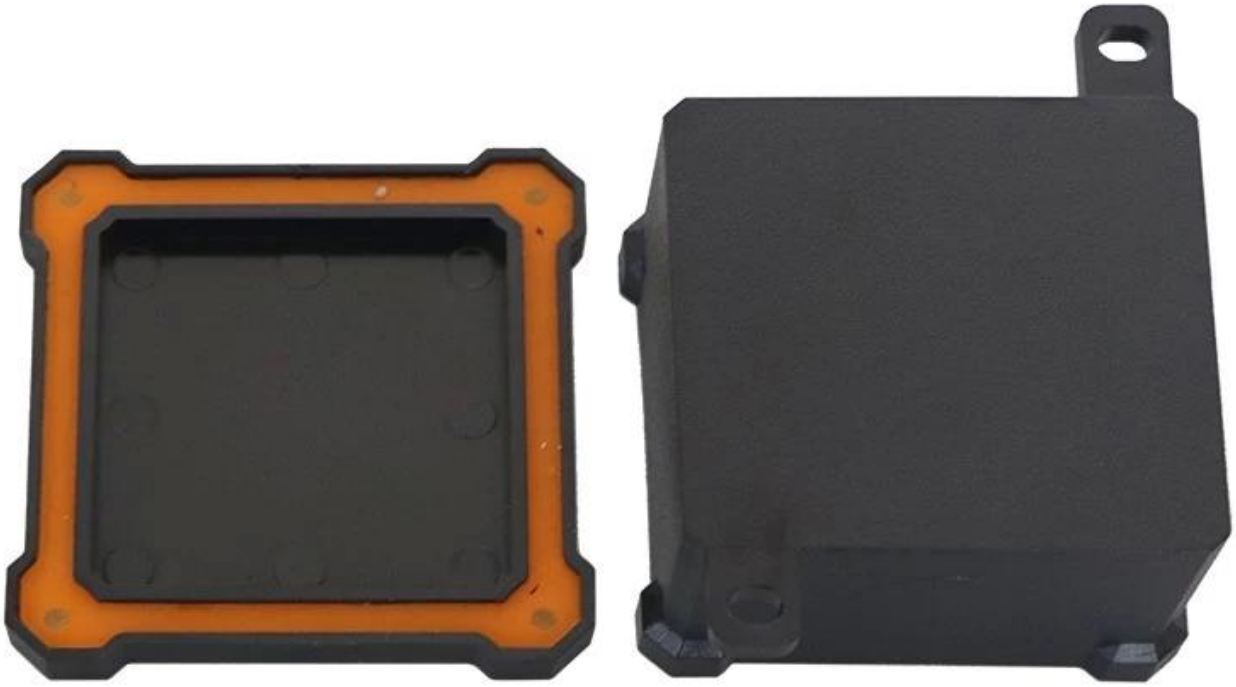

129g

AK-BW-06

SZOMK

94*94*56mm

129g

AK-BW-06

SZOMK

94*94*56mm

129g

AK-BW-06

## IP65 Waterproof Enclosure Size List

| M.N. | Size(mm) | M.N. | Size(mm) | M.N. | Size(mm) | M.N. | Size(mm) |
|---|---|---|---|---|---|---|---|
| AK-B-1 | 200×120×72 | AK-B-32-1 | 295×155×112 | AK-02-19-JK | 280x190x130 Hinged | AK-B-K25-3 | 230×150×61 with small ears |
| AK-B-2 | 158×90×60 | AK-B-32-2 | 295×155×72 | AK-02-20-JK | 380x280x130 Hinged | AK-B-K26-1 | 160×90×80 |
| AK-B-2B | 158×90×60 | AK-B-33-1 | 265×140×105 | AK-02-21-JK | 380x280x180 Hinged | AK-B-K26-2 | 160×90×60 |
| AK-B-F2-2 | 158×90×75 | AK-B-33-2 | 265×140×70 | AK-02-22T-JK | 380x190x130 Hinged | AK-B-K26-3 | 160×90×40 |
| AK-B-3 | 115×90×55 | AK-B-34-1 | 265×140×90 | AK-02-23-JK | 380x190x180 Hinged | AK-B-K27-1 | 160×90×80 with small ears |
| AK-B-4 | 100×68×50 | AK-B-34-2 | 265×140×55 | AK-02-24-JK | 280x280x130 Hinged | AK-B-K27-2 | 160×90×60 with small ears |
| AK-B-5 | 160×160×90 | AK-B-35-1 | 230×120×95 | AK-02-25-JK | 280x280x180 Hinged | AK-B-K27-3 | 160×90×40 with small ears |
| AK-B-6 | 263×185×95 | AK-B-35-2 | 230×120×60 | AK-02-27T-JK | 280x190x180 Hinged | AK-B-K28-1 | 340×270×100 |
| AK-B-7 | 197×92×46 with ears | AK-B-36-1 | 230×120×80 | AK-02-31-JK | 190x190x130 Hinged | AK-B-K28-2 | 340×270× 60 |
| AK-B-8 | 158×90×39 | AK-B-36-2 | 230×120×45 | AK-02-34-JK | 560x380x185 Hinged | AK-B-K29-1 | 340×270×120 |
| AK-B-9 | 162×81×65 with ears | AK-B-37-1 | 192×100×62 with ears | AK-02-35-JK | 560x380x265 Hinged | AK-B-K29-2 | 340×270× 80 |
| AK-B-10 | 158×90×46 | AK-B-37-2 | 192×100×45 with ears | AK-B-K1 | 290×200×130 | AK-B-K30-1 | 300×230×92 |
| AK-B-11 | 240×120×75 with ears | AK-B-38 | 240×160×90 | AK-B-K2 | 250×170×120 | AK-B-K30-2 | 300×230×50 |
| AK-B-12 | 195×90×60 with ears | AK-B-39 | 240×120×63 with ears | AK-B-K3 | 210×120×110 | AK-B-K31-1 | 300×230×110 |
| AK-B-13 | 115×129×68 with ears | AK-B-50B | 480×370×200 Hinged | AK-B-K4 | 160×100×56 with small ears | AK-B-K31-2 | 300×230× 68 |
| AK-B-14 | 138×68×50 with ears | AK-B-51 | 390×290×165 Hinged | AK-B-K5 | 133×80×90 | AK-B-K32-1 | 270×200×92 |
| AK-B-15 | 230×150×85 | AK-B-51B | 390×290×165 Hinged | AK-B-K6 | 100×70×38 with small ears | AK-B-K32-2 | 270×200× 50 |
| AK-B-16 | 160×110×90 | AK-B-52 | 290×190×140 Hinged | AK-B-K11 | 300×270×110 with small ears | AK-B-K33-1 | 270×200×110 |
| AK-B-17 | 320×240×110 | AK-B-52B | 290×190×140 Hinged | AK-B-K12 | 230×255×100 with small ears | AK-B-K33-2 | 270×200× 68 |
| AK-B-18 | 120×120×90 | AK-B-52C | 290×190×140 Hinged | AK-B-K13 | 215×185×85 with small ears | AK-B-K34-1 | 240×175×89 |
| AK-B-19 | 89×58×35 with ears | AK-B-53 | 340×240×155 Hinged | AK-B-K14 | 180×150×70 with small ears | AK-B-K34-2 | 240×175× 50 |
| AK-B-20 | 64×58×35 | AK-B-53B | 340×240×155 Hinged | AK-B-K15 | 145×120×60 with small ears | AK-B-K35-1 | 240×175×107 |
| AK-B-21 | 84×59×33 with ears | AK-B-54 | 240×170×110 Hinged | AK-B-K16 | 125×100×52 with small ears | AK-B-K35-2 | 240×175×68 |
| AK-B-22 | 263×185×70 | AK-B-54B | 240×170×110 Hinged | AK-B-K18 | 235×165×45 | AK-B-K36-1 | 210×155×105 |
| AK-B-23 | 200×120×60 | AK-01-29 | 135×85×72 Hinged | AK-B-K19 | 200×140×41 | AK-B-K36-2 | 210×155×63 |
| AK-B-24 | 230×190×70 with ears | AK-01-30 | 220x150x105 Hinged | AK-B-K20 | 170×120×21 | AK-B-K37-1 | 210×155×87 |
| AK-B-25 | 200×163×90 with ears | AK-01-31 | 285x189x140 Hinged | AK-B-K21 | 145×102×31 | AK-B-K37-2 | 210×155×45 |
| AK-B-26 | 380×260×120 | AK-01-32 | 165x158x121 Hinged | AK-B-K22-1 | 200×120×90 | AK-B-K38-1 | 180×130×82 |
| AK-B-27-1 | 355×185×133 | AK-01-33 | 222x185x106 Hinged | AK-B-K22-2 | 200×120×72 | AK-B-K38-2 | 180×130× 45 |
| AK-B-27-2 | 355×185×97 | AK-01-34 | 295x255x102 Hinged | AK-B-K22-3 | 200×120×53 | AK-B-K39-1 | 180×130×100 |
| AK-B-28-1 | 355×185×113 | AK-01-35 | 160x140x84 Hinged | AK-B-K23-1 | 200×120×90 with small ears | AK-B-K39-2 | 180×130×63 |
| AK-B-28-2 | 355×185×77 | AK-01-36 | 175x125x85 Hinged | AK-B-K23-2 | 200×120×72 with small ears | AK-B-K40-1 | 140×105×82 |
| AK-B-29-1 | 325×170×103 | AK-01-37 | 200x150x100 Hinged | AK-B-K23-3 | 200×120×53 with small ears | AK-B-K40-2 | 140×105× 45 |
| AK-B-29-2 | 325×170×60 | AK-01-38 | 251x170x101 Hinged | AK-B-K24-1 | 230×150×110 | AK-B-K41-1 | 140×105×100 |
| AK-B-30-1 | 325×170×123 | AK-01-46 | 285x185x180 Hinged | AK-B-K24-2 | 230×150×85 | AK-B-K41-2 | 140×105× 63 |
| AK-B-30-2 | 325×170×78 | AK-01-47 | 285x285x155 Hinged | AK-B-K24-3 | 230×150×61 | | |
| AK-B-31-1 | 295×155×96 | AK-01-48 | 335x235x150 Hinged | AK-B-K25-1 | 230×150×110 with small ears | | |
| AK-B-31-2 | 295×155×55 | AK-01-49 | 460x350x165 Hinged | AK-B-K25-2 | 230×150×85 with small ears | | |

## Transparent Cover Series

| M.N. | Size(mm) | M.N. | Size(mm) |
|---|---|---|---|
| AK-B-FT1 | 200×120×72 | AK-B-FT13 | 115×129×68 with ears |
| AK-B-FT2 | 158×90×60 | AK-B-FT14 | 138×68×50 with ears |
| AK-B-FT3 | 115×90×55 | AK-B-FT15 | 230×150×85 |
| AK-B-FT4 | 100×68×50 | AK-B-FT16 | 160×110×90 |
| AK-B-FT5 | 160×160×90 | AK-B-FT17 | 320×240×110 |
| AK-B-FT6 | 263×185×95 | AK-B-FT18 | 120×120×90 |
| AK-B-FT9 | 162×81×65 with ears | AK-B-FT21 | 84×59×33 with small ears |
| AK-B-FT11 | 240×120×75 with ears | AK-B-FT23 | 200×120×60 |
| AK-B-FT12 | 195×90×60 with ears | AK-B-FT25 | 200×163×90 with ears |


| | | | | | | | |
|---|---|---|---|---|---|---|---|
| AK-B-26 | 380×260×120 | AK-01-32 | 165x158x121 Hinged | AK-B-K22-1 | 200×120×90 | AK-B-K38-1 | 180×130×82 |
| AK-B-27-1 | 355×185×133 | AK-01-33 | 222x185x106 Hinged | AK-B-K22-2 | 200×120×72 | AK-B-K38-2 | 180×130× 45 |
| AK-B-27-2 | 355×185×97 | AK-01-34 | 295x255x102 Hinged | AK-B-K22-3 | 200×120×53 | AK-B-K39-1 | 180×130×100 |
| AK-B-28-1 | 355×185×113 | AK-01-35 | 160x140x84 Hinged | AK-B-K23-1 | 200×120×90 with small ears | AK-B-K39-2 | 180×130×63 |
| AK-B-28-2 | 355×185×77 | AK-01-36 | 175x125x85 Hinged | AK-B-K23-2 | 200×120×72 with small ears | AK-B-K40-1 | 140×105×82 |
| AK-B-29-1 | 325×170×103 | AK-01-37 | 200x150x100 Hinged | AK-B-K23-3 | 200×120×53 with small ears | AK-B-K40-2 | 140×105× 45 |
| AK-B-29-2 | 325×170×60 | AK-01-38 | 251x170x101 Hinged | AK-B-K24-1 | 230×150×110 | AK-B-K41-1 | 140×105×100 |
| AK-B-30-1 | 325×170×123 | AK-01-46 | 285x185x180 Hinged | AK-B-K24-2 | 230×150×85 | AK-B-K41-2 | 140×105× 63 |
| AK-B-30-2 | 325×170×78 | AK-01-47 | 285x285x155 Hinged | AK-B-K24-3 | 230×150×61 | | |
| AK-B-31-1 | 295×155×96 | AK-01-48 | 335x235x150 Hinged | AK-B-K25-1 | 230×150×110 with small ears | | |
| AK-B-31-2 | 295×155×55 | AK-01-49 | 460x350x165 Hinged | AK-B-K25-2 | 230×150×85 with small ears | | |


## Transparent Cover Series

| M.N. | Size(mm) | M.N. | Size(mm) |
|---|---|---|---|
| AK-B-FT1 | 200×120×72 | AK-B-FT13 | 115×129×68 with ears |
| AK-B-FT2 | 158×90×60 | AK-B-FT14 | 138×68×50 with ears |
| AK-B-FT3 | 115×90×55 | AK-B-FT15 | 230×150×85 |
| AK-B-FT4 | 100×68×50 | AK-B-FT16 | 160×110×90 |
| AK-B-FT5 | 160×160×90 | AK-B-FT17 | 320×240×110 |
| AK-B-FT6 | 263×185×95 | AK-B-FT18 | 120×120×90 |
| AK-B-FT9 | 162×81×65 with ears | AK-B-FT21 | 84×59×33 with small ears |
| AK-B-FT11 | 240×120×75 with ears | AK-B-FT23 | 200×120×60 |
| AK-B-FT12 | 195×90×60 with ears | AK-B-FT25 | 200×163×90 with ears |

| IP66 Waterproof Enclosure Size List | | | | | | | |
|---|---|---|---|---|---|---|---|
| M.N. | Size(mm) | M.N. | Size(mm) | M.N. | Size(mm) | M.N. | Size(mm) |
| AK-AG-1 | 65*50*55 | AK-AG-11 | 130*80*85 | AK-AG-21 | 175*125*75 | AK-AG-31 | 200*200*95 |
| AK-AG-2 | 65*50*55 | AK-AG-12 | 180*80*70 | AK-AG-22 | 175*125*100 | AK-AG-32 | 200*200*100 |
| AK-AG-3 | 95*65*55 | AK-AG-13 | 180*80*70 | AK-AG-23 | 175*125*100 | AK-AG-33 | 250*150*100 |
| AK-AG-4 | 130*80*70 | AK-AG-14 | 250*80*70 | AK-AG-24 | 200*150*75 | AK-AG-34 | 200*200*130 |
| AK-AG-5 | 110*80*70 | AK-AG-15 | 250*80*70 | AK-AG-25 | 170*140*95 | AK-AG-35 | 280*190*130 |
| AK-AG-6 | 130*80*85 | AK-AG-16 | 250*80*85 | AK-AG-26 | 200*150*100 | AK-AG-36 | 250*150*130 |
| AK-AG-7 | 110*80*85 | AK-AG-17 | 250*80*85 | AK-AG-27 | 200*150*100 | | |
| AK-AG-8 | 100*100*75 | AK-AG-18 | 110*80*45 | AK-AG-28 | 200*150*130 | | |
| AK-AG-9 | 130*80*85 | AK-AG-19 | 125*125*75 | AK-AG-29 | 175*175*100 | | |
| AK-AG-10 | 110*80*85 | AK-AG-20 | 125*125*100 | AK-AG-30 | 175*175*100 | | |

É amplamente utilizado em eletrônicos, instrumentação, automação, comunicação, fonte de alimentação, projetos de estudantes, amplificadores, equipamentos de saúde, equipamentos de teste e medição, controle industrial, dispositivos e interfaces periféricos, caixas de comutador.O inquérito certamente receberá uma resposta rápida em 24 horas. :-)